FROM CREATION TO THE FLOOD (1656 yrs)

0	ADAM CREATED	GEN 5:1
130	ADAM'S AGE WHEN	
AM 130	SETH BORN	GEN 5:3
105	SETH'S AGE WHEN	
AM 235	ENOS BORN	GEN 5:6
90	ENOS' AGE WHEN	
AM 325	CAINAN BORN	GEN 5:9
70	CAINAN'S AGE WHEN	
AM 395	MAHALALEEL BORN	GEN 5:12
65	MAHALALEEL'S AGE WHEN	
AM 460	JARED BORN	GEN 5:15
162	JARED'S AGE WHEN	
AM 622	ENOCH BORN	GEN 5:18
65	ENOCH'S AGE WHEN	
AM 687	METHUSELAH BORN	GEN 5:21
187	METHUSELAH'S AGE WHEN	
AM 874	LAMECH BORN	GEN 5:25
182	LAMECH'S AGE WHEN	
AM 1056	NOAH BORN	GEN 5:28
600	NOAH'S AGE AT FLOOD	GEN 7:6
AM 1656	YEAR OF THE FLOOD	

NOAH - SHEM CONNECTION

AM 1656	YEAR OF THE FLOOD	
2		
AM 1658	ARPHAXAD BORN	GEN 11:10
-100		
AM 1558	SHEM BORN	GEN 11:10
-1056	DATE OF NOAH'S BIRTH	
502	NOAH'S AGE WHEN SHEM WAS BORN	

THEREFORE : 1656 - 1558 = 98 = SHEM'S AGE AT FLOOD

AM 1056	NOAH BORN	
500	NOAH'S AGE WHEN	GEN 5:32
AM 1556	JAPHETH - NOAH'S FIRST SON WAS BORN	GEN 10:21
	HAM WAS NOAH'S YOUNGEST SON	GEN 5:32 GEN 9:24
	SHEM IS LISTED FIRST BECAUSE HE IS THE LINEAGE TO THE MESSIAH ie: HE RECEIVED THE BLESSING	GEN 9:26 LK 3:36

FROM FLOOD TO THE COVENANT WITH ABRAHAM

AM 1656	YEAR OF THE FLOOD	
2		
AM 1658	ARPHAXAD BORN	GEN 11:10
35	ARPHAXAD'S AGE WHEN	
AM 1693	SALAH BORN	GEN 11:12
30	SALAH'S AGE WHEN	
AM 1723	EBER BORN	GEN 11:14
34	EBER'S AGE WHEN	
AM 1757	PELEG BORN	GEN 11:16
30	PELEG'S AGE WHEN	
AM 1787	REU BORN	GEN 11:18
32	REU'S AGE WHEN	
AM 1819	SERUG BORN	GEN 11:20
30	SERUG'S AGE WHEN	
AM 1849	NAHOR BORN	GEN 11:22
29	NAHOR'S AGE WHEN	
AM 1878	TERAH BORN	GEN 11:24
130	TERAH'S AGE WHEN (**)	
AM 2008	ABRAHAM BORN	
75	ABRAHAM'S AGE WHEN TERAH DIED IN HARAN and ABRAHAM ENTERED CANAAN BEGINNING	GEN 11:26 GEN 12:4 ACTS 7:4
AM 2083	THE COVENANT	

AND 2083 - 1656 = 427 YEARS

-or-

1878	YEAR TERAH BORN	
-1656	YEAR OF FLOOD	
222	GEN 11:10-26	
+130	TERAH'S AGE WHEN ABRAHAM BORN	
+ 75	ABRAHAM'S AGE WHEN COVENANT BEGAN WITH BEGINNING OF SOJOURN	GEN 12:4

427 YEARS

(427 yrs)

AM 1757	PELEG BORN	
239	YEARS OF PELEG	GEN 11:18-19
AM 1996	DURING PELEG'S LIFE THE TOWER OF BABEL INCIDENT TOOK PLACE	GEN 10:25 cp 11:1-9 10:8-10 ISA 47:12,13

-32

**	TERAH LIVED	205 yrs	GEN 11:32
	ABRAHAM WAS WHEN TERAH DIED	- 75	GEN 12:4
	TERAH IS WHEN ABRAHAM IS BORN	130	GEN 11:26 GEN 11:32 GEN 12:4

ABRAHAM IS NAMED FIRST IN GEN 11:26
BECAUSE HE IS THE LINEAGE TO MESSIAH -
TERAH HAD HIS FIRST SON AT AGE 70.

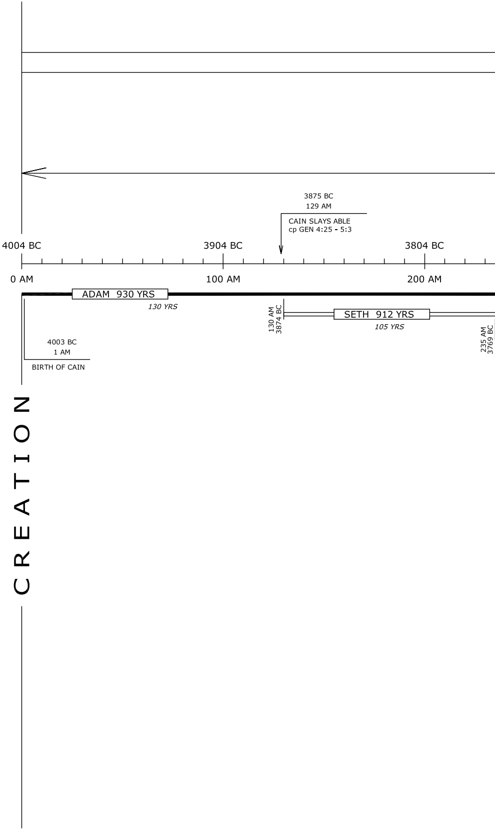
CREATION
4004 BC
3904 BC
3804 BC
0 AM
100 AM
200 AM
3875 BC
129 AM
CAIN SLAYS ABLE
cp GEN 4:25 - 5:3
ADAM 930 YRS
130 YRS
4003 BC
1 AM
BIRTH OF CAIN
130 AM
3874 BC
SETH 912 YRS
105 YRS
235 AM
3769 BC

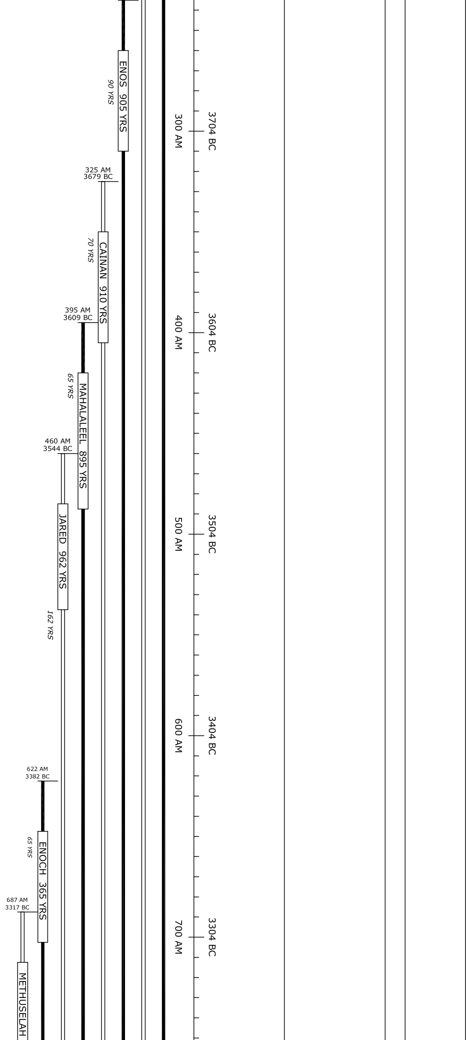

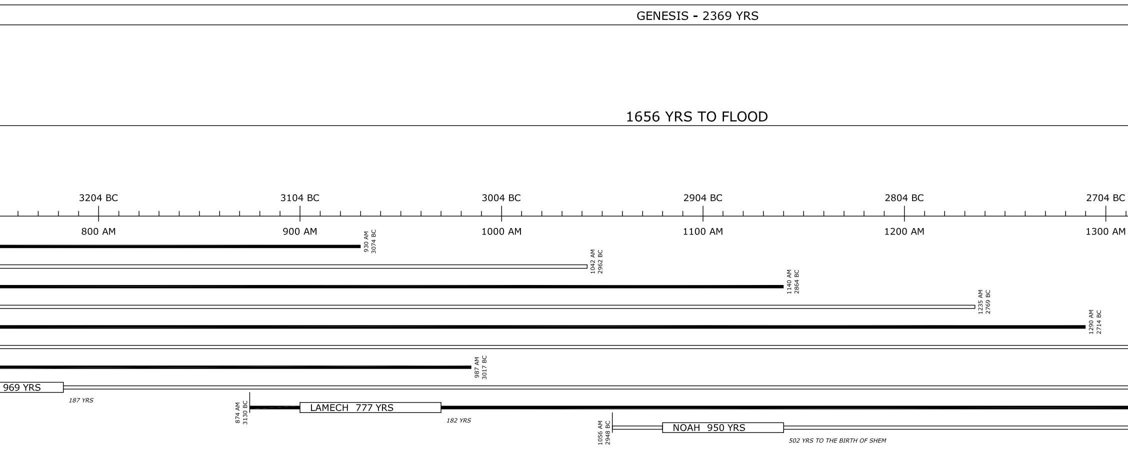

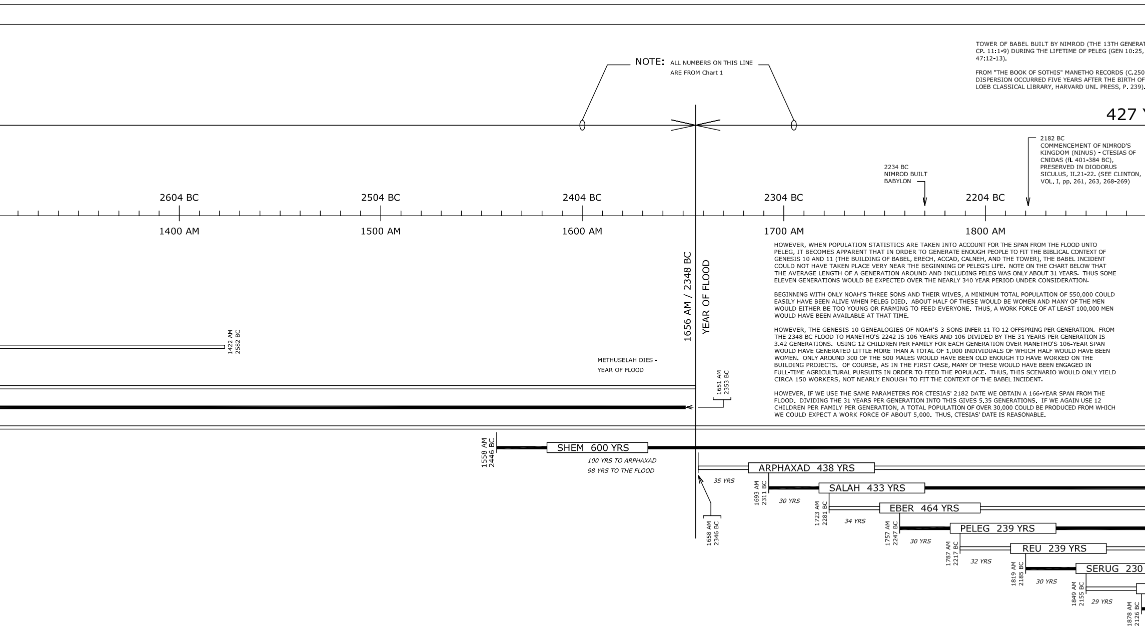

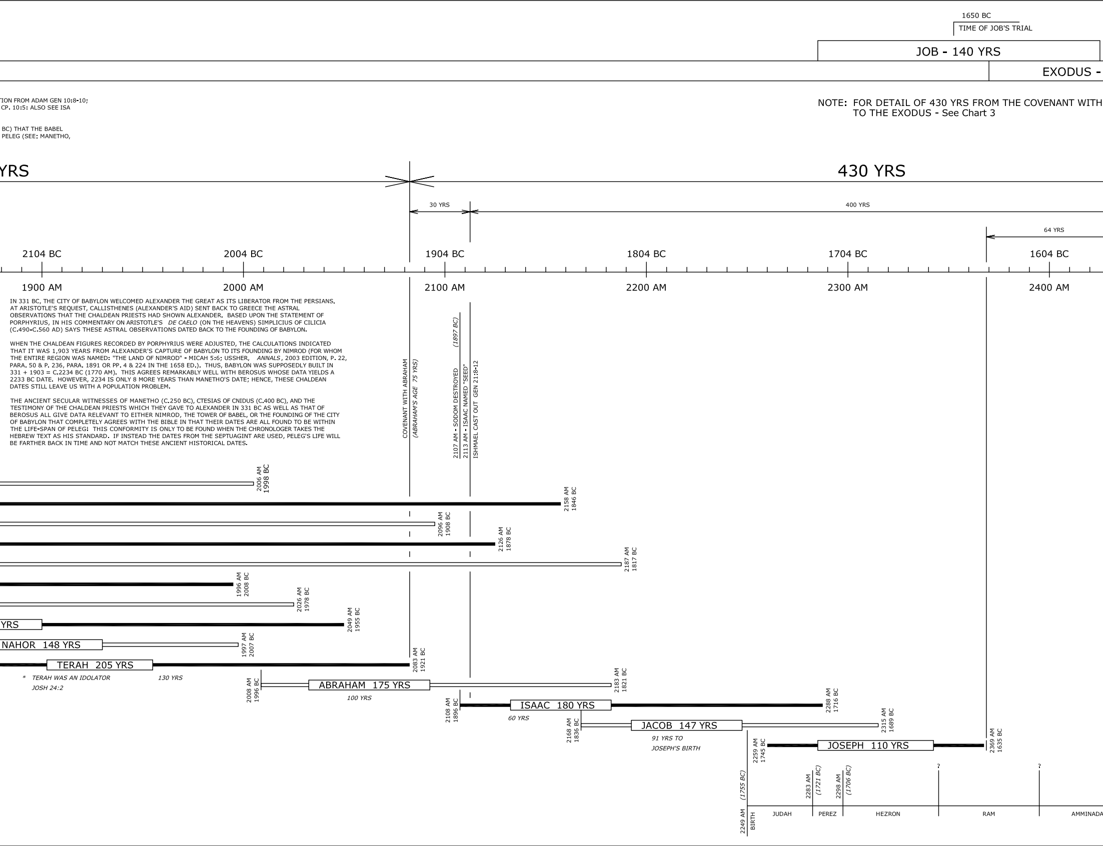

TION FROM ADAM GEN 10:8-10;
CP. 10:5: ALSO SEE ISA

BC) THAT THE BABEL
PELEG (SEE: MANETHO,

NOTE: FOR DETAIL OF 430 YRS FROM THE COVENANT WITH
TO THE EXODUS - See Chart 3

IN 331 BC, THE CITY OF BABYLON WELCOMED ALEXANDER THE GREAT AS ITS LIBERATOR FROM THE PERSIANS. AT ARISTOTLE'S REQUEST, CALLISTHENES (ALEXANDER'S AID) SENT BACK TO GREECE THE ASTRAL OBSERVATIONS THAT THE CHALDEAN PRIESTS HAD SHOWN ALEXANDER. BASED UPON THE STATEMENT OF PORPHYRIUS, IN HIS COMMENTARY ON ARISTOTLE'S *DE CAELO* (ON THE HEAVENS) SIMPLICIUS OF CILICIA (C.490-C.560 AD) SAYS THESE ASTRAL OBSERVATIONS DATED BACK TO THE FOUNDING OF BABYLON.

WHEN THE CHALDEAN FIGURES RECORDED BY PORPHYRIUS WERE ADJUSTED, THE CALCULATIONS INDICATED THAT IT WAS 1,903 YEARS FROM ALEXANDER'S CAPTURE OF BABYLON TO ITS FOUNDING BY NIMROD (FOR WHOM THE ENTIRE REGION WAS NAMED: "THE LAND OF NIMROD" - MICAH 5:6; USSHER, *ANNALS*, 2003 EDITION, P. 22, PARA. 50 & P. 236, PARA. 1891 OR PP. 4 & 224 IN THE 1658 ED.). THUS, BABYLON WAS SUPPOSEDLY BUILT IN 331 + 1903 = C.2234 BC (1770 AM). THIS AGREES REMARKABLY WELL WITH BEROSUS WHOSE DATA YIELDS A 2233 BC DATE. HOWEVER, 2234 IS ONLY 8 MORE YEARS THAN MANETHO'S DATE; HENCE, THESE CHALDEAN DATES STILL LEAVE US WITH A POPULATION PROBLEM.

THE ANCIENT SECULAR WITNESSES OF MANETHO (C.250 BC), CTESIAS OF CNIDUS (C.400 BC), AND THE TESTIMONY OF THE CHALDEAN PRIESTS WHICH THEY GAVE TO ALEXANDER IN 331 BC AS WELL AS THAT OF BEROSUS ALL GIVE DATA RELEVANT TO EITHER NIMROD, THE TOWER OF BABEL, OR THE FOUNDING OF THE CITY OF BABYLON THAT COMPLETELY AGREES WITH THE BIBLE IN THAT THEIR DATES ARE ALL FOUND TO BE WITHIN THE LIFE-SPAN OF PELEG! THIS CONFORMITY IS ONLY TO BE FOUND WHEN THE CHRONOLOGER TAKES THE HEBREW TEXT AS HIS STANDARD. IF INSTEAD THE DATES FROM THE SEPTUAGINT ARE USED, PELEG'S LIFE WILL BE FARTHER BACK IN TIME AND NOT MATCH THESE ANCIENT HISTORICAL DATES.

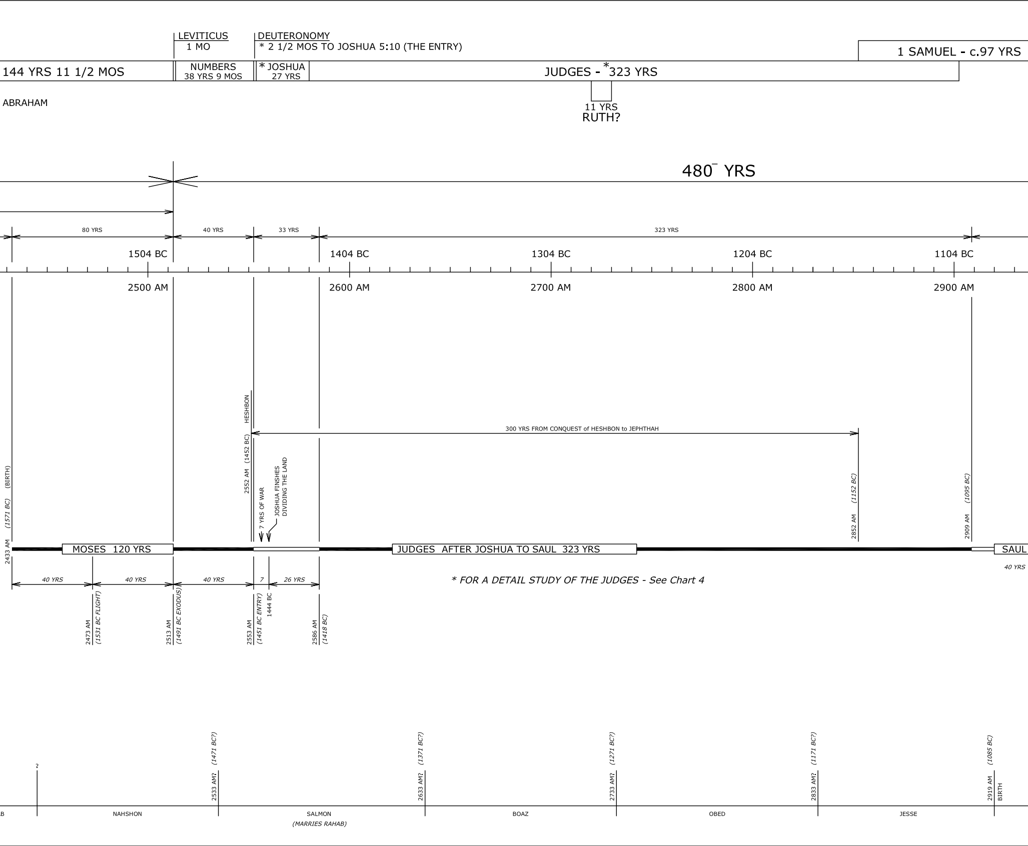

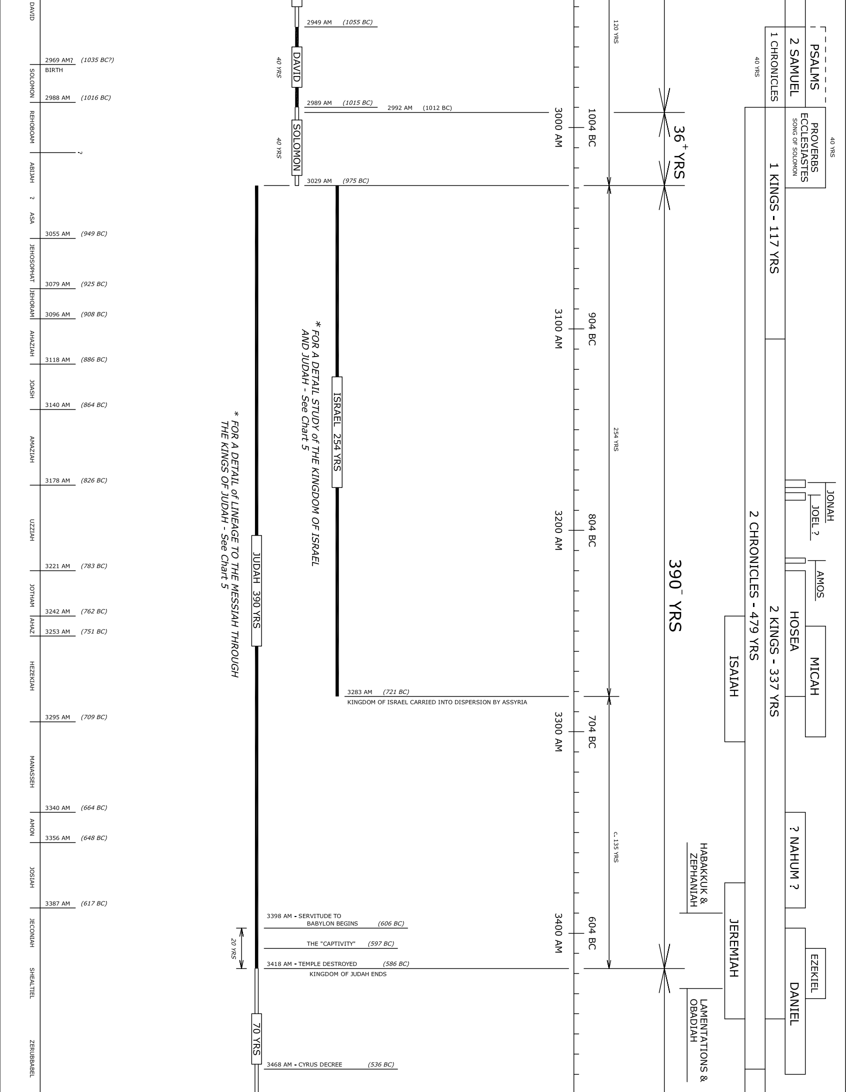
DAVID
SOLOMON
REHOBOAM
ABIJAH
?
ASA
JEHOSOPHAT
JEHORAM
AHAZIAH
JOASH
AMAZIAH
UZZIAH
JOTHAM
AHAZ
HEZEKIAH
MANASSEH
AMON
JOSIAH
JECONIAH
SHEALTIEL
ZERUBBABEL
2969 AM? (1035 BC?)
BIRTH
2988 AM (1016 BC)
?
3055 AM (949 BC)
3079 AM (925 BC)
3096 AM (908 BC)
3118 AM (886 BC)
3140 AM (864 BC)
3178 AM (826 BC)
3221 AM (783 BC)
3242 AM (762 BC)
3253 AM (751 BC)
3295 AM (709 BC)
3340 AM (664 BC)
3356 AM (648 BC)
3387 AM (617 BC)
2949 AM (1055 BC)
DAVID
40 YRS
2989 AM (1015 BC)
2992 AM (1012 BC)
SOLOMON
40 YRS
3029 AM (975 BC)
ISRAEL 254 YRS
* FOR A DETAIL STUDY of THE KINGDOM OF ISRAEL AND JUDAH - See Chart 5
JUDAH 390 YRS
* FOR A DETAIL of LINEAGE TO THE MESSIAH THROUGH THE KINGS OF JUDAH - See Chart 5
3283 AM (721 BC)
KINGDOM OF ISRAEL CARRIED INTO DISPERSION BY ASSYRIA
3398 AM - SERVITUDE TO BABYLON BEGINS (606 BC)
THE "CAPTIVITY" (597 BC)
20 YRS
3418 AM - TEMPLE DESTROYED (586 BC)
KINGDOM OF JUDAH ENDS
70 YRS
3468 AM - CYRUS DECREE (536 BC)
3000 AM
1004 BC
3100 AM
904 BC
3200 AM
804 BC
3300 AM
704 BC
3400 AM
604 BC
120 YRS
254 YRS
c. 135 YRS
36⁺ YRS
390⁻ YRS
PSALMS
2 SAMUEL
1 CHRONICLES
40 YRS
40 YRS
PROVERBS
ECCLESIASTES
SONG OF SOLOMON
1 KINGS - 117 YRS
JONAH
JOEL ?
AMOS
HOSEA
MICAH
ISAIAH
2 CHRONICLES - 479 YRS
2 KINGS - 337 YRS
? NAHUM ?
HABAKKUK & ZEPHANIAH
JEREMIAH
EZEKIEL
DANIEL
LAMENTATIONS & OBADIAH

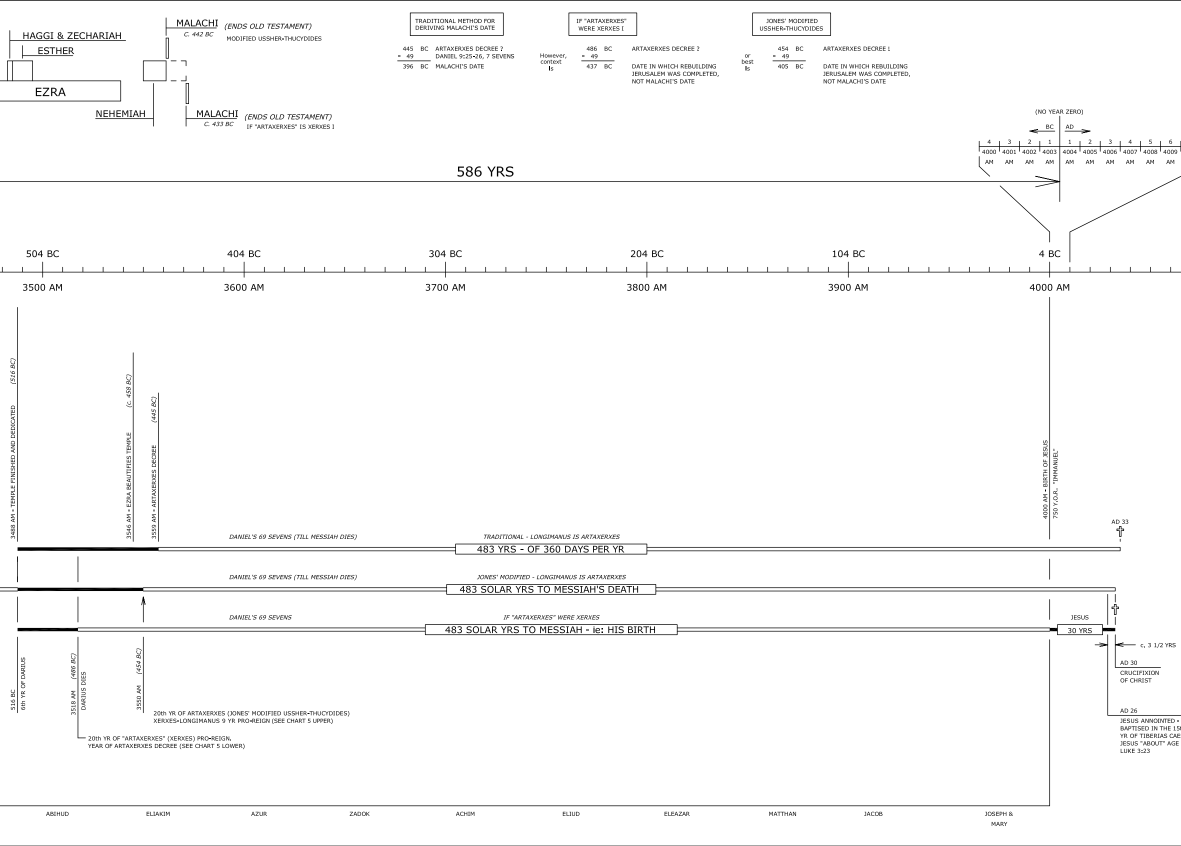
HAGGI & ZECHARIAH
ESTHER
EZRA
NEHEMIAH
MALACHI (ENDS OLD TESTAMENT)
C. 442 BC
MODIFIED USSHER-THUCYDIDES
MALACHI (ENDS OLD TESTAMENT)
C. 433 BC
IF "ARTAXERXES" IS XERXES I
TRADITIONAL METHOD FOR DERIVING MALACHI'S DATE
445 BC ARTAXERXES DECREE ?
- 49 DANIEL 9:25-26, 7 SEVENS
396 BC MALACHI'S DATE
However, context Is
IF "ARTAXERXES" WERE XERXES I
486 BC ARTAXERXES DECREE ?
- 49
437 BC DATE IN WHICH REBUILDING JERUSALEM WAS COMPLETED, NOT MALACHI'S DATE
or best Is
JONES' MODIFIED USSHER-THUCYDIDES
454 BC ARTAXERXES DECREE !
- 49
405 BC DATE IN WHICH REBUILDING JERUSALEM WAS COMPLETED, NOT MALACHI'S DATE
(NO YEAR ZERO)
BC
AD
4
3
2
1
1
2
3
4
5
6
4000 AM
4001 AM
4002 AM
4003 AM
4004 AM
4005 AM
4006 AM
4007 AM
4008 AM
4009 AM
586 YRS
504 BC
404 BC
304 BC
204 BC
104 BC
4 BC
3500 AM
3600 AM
3700 AM
3800 AM
3900 AM
4000 AM
3488 AM - TEMPLE FINISHED AND DEDICATED (516 BC)
3546 AM - EZRA BEAUTIFIES TEMPLE (c. 458 BC)
3559 AM - ARTAXERXES DECREE (445 BC)
4000 AM - BIRTH OF JESUS
750 Y.O.R. "IMMANUEL"
AD 33
DANIEL'S 69 SEVENS (TILL MESSIAH DIES)
TRADITIONAL - LONGIMANUS IS ARTAXERXES
483 YRS - OF 360 DAYS PER YR
DANIEL'S 69 SEVENS (TILL MESSIAH DIES)
JONES' MODIFIED - LONGIMANUS IS ARTAXERXES
483 SOLAR YRS TO MESSIAH'S DEATH
DANIEL'S 69 SEVENS
IF "ARTAXERXES" WERE XERXES
483 SOLAR YRS TO MESSIAH - ie: HIS BIRTH
JESUS
30 YRS
c. 3 1/2 YRS
AD 30
CRUCIFIXION OF CHRIST
AD 26
JESUS ANNOINTED -
BAPTISED IN THE 15
YR OF TIBERIAS CAE
JESUS "ABOUT" AGE
LUKE 3:23
516 BC
6th YR OF DARIUS
3518 AM (486 BC)
DARIUS DIES
3550 AM (454 BC)
20th YR OF ARTAXERXES (JONES' MODIFIED USSHER-THUCYDIDES)
XERXES-LONGIMANUS 9 YR PRO-REIGN (SEE CHART 5 UPPER)
20th YR OF "ARTAXERXES" (XERXES) PRO-REIGN.
YEAR OF ARTAXERXES DECREE (SEE CHART 5 LOWER)
ABIHUD
ELIAKIM
AZUR
ZADOK
ACHIM
ELIUD
ELEAZAR
MATTHAN
JACOB
JOSEPH & MARY

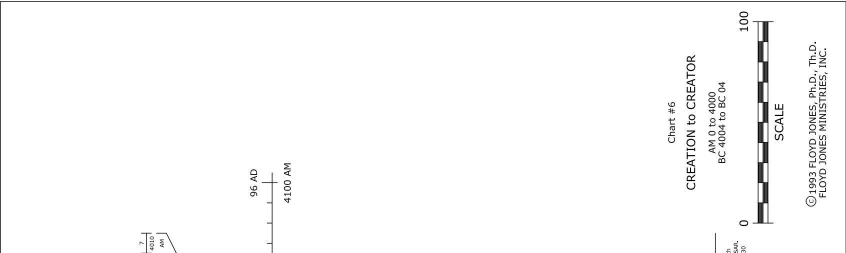

Chart #6

CREATION to CREATOR

AM 0 to 4000
BC 4004 to BC 04

©1993 FLOYD JONES, Ph.D., Th.D.
FLOYD JONES MINISTRIES, INC.